

REVISED DECEMBER 27, 1977.

FILED
GREENVILLE CO. S.C.
MAR 30 1 22 PM '82
DONNIE J. TANKERSLEY
R.H.C.

MICROFILMED

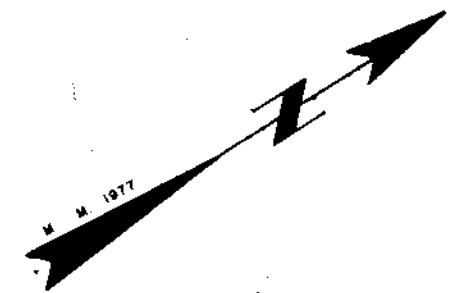

JOHN A MESSER & JOHN A MESSER, JR

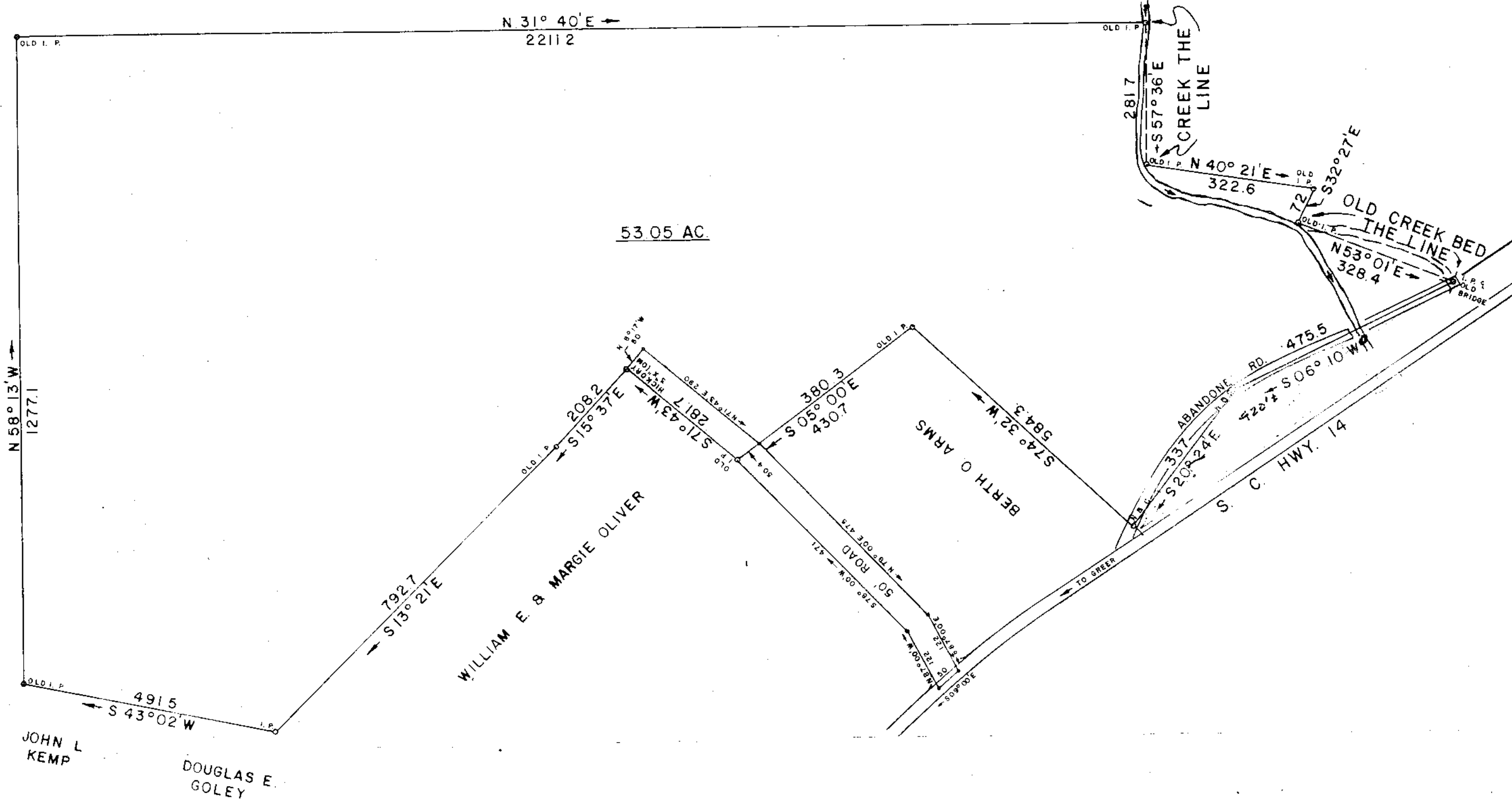

NEWTON T. CLARK

N 58° 13' W
1277.1

N 31° 40' E
2211.2

53.05 AC.

792.7
S 13° 21' E

WILLIAM E. & MARGIE OLIVER

208.2
S 15° 37' E

281.7
S 71° 43' W

380.3
S 05° 00' E

BERTH O. ARMS

574.3
S 74° 32' W

2817
S 57° 36' E

CREEK THE LINE

N 40° 21' E
322.6

OLD CREEK BED THE LINE

N 53° 01' E
328.4

4755
S 06° 10' W

ABANDONED RD.

S. C. HWY. 14

JOHN L. KEMP

DOUGLAS E. GOLEY

21733

MAR 30 1982

8-7-23

SURVEY FOR			
DR. PAUL PEEPLES, M. D.			
LOCATED ONE MILE SOUTH OF LIBERTY CHURCH			
COUNTY		STATE	
GREENVILLE		SOUTH CAROLINA	
DATE	SCALE	FIELD CHIEF	DRAWN BY
DECEMBER 6, 1977	1" = 200'	G W & J G.	L B. M.
WOLFE & HUSKEY, INC. ENGINEERING and SURVEYING			
P O BOX 35 LYMAN, S. C. 29365			

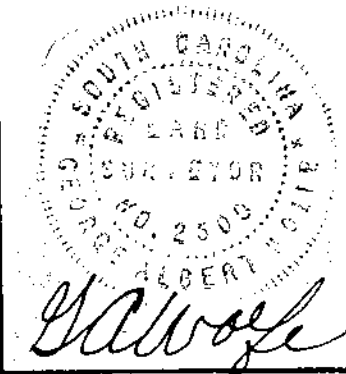

5.00CT
1 ME30.82 1085